

# SNAKEBITE...

IF THE SNAKE RESPONSIBLE HAS BEEN IDENTIFIED

In Boomslang or Twig Snake bites...



Common Boomslang - male



Cape Boomslang - male



Cape Boomslang - female



Common Boomslang - juvenile



Twig Snake

In Adder, Stiletto or Spitting Cobra Bites...



Puff Adder

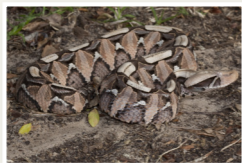

Gaboon Adder



Night Adder



Berg Adder



Stiletto Snake



Mozambique Spitting Cobra

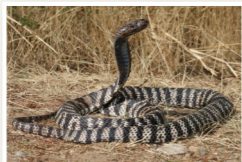

Zebra Cobra



Black Spitting Cobra  
Photo Marius Burger



Black-necked Spitting Cobra



Rinkhals

In Mamba and Non-spitting Cobra Bites...



To order, please e-mail  
admin@africansnakebiteinstitute.com



Black Mamba

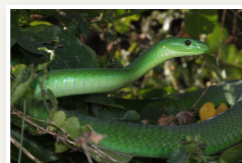

Green Mamba



Cape Cobra



Snouted Cobra



Anchieta's Cobra

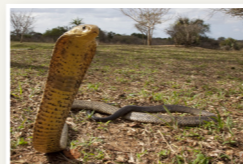

Forest Cobra

IF THE PATIENT EXPERIENCES DIFFICULTY WITH BREATHING

# WHAT TO DO...

IF THE SNAKE RESPONSIBLE HAS NOT BEEN IDENTIFIED

Immobilise the patient and promptly transport to hospital.

Elevate the affected limb slightly above the heart and immobilise the limb.  
**NO PRESSURE BANDAGES**

IF THERE IS PAIN AND SWELLING

Wrap the affected limb in pressure bandages and apply a splint.



Apply mouth-to-mouth resuscitation. Make use of a Bag Valve Mask.

IF THE PATIENT EXPERIENCES DIFFICULTY WITH BREATHING

**PROMPTLY TRANSPORT TO THE NEAREST HOSPITAL**